

Variable Service History Record

Symbol Maintenance Items

Maintenance Completed
Yes No

A	Replace engine oil and oil filter	<input checked="" type="checkbox"/>	<input type="checkbox"/>
B	Check front and rear brakes	<input checked="" type="checkbox"/>	<input type="checkbox"/>
	Check parking brake adjustment	<input checked="" type="checkbox"/>	<input type="checkbox"/>
	Check tyre condition pressure and wear	<input checked="" type="checkbox"/>	<input type="checkbox"/>
	Inspect tie-rod ends, steering gearbox and boots	<input checked="" type="checkbox"/>	<input type="checkbox"/>
	Inspect suspension components	<input checked="" type="checkbox"/>	<input type="checkbox"/>
	Inspect driveshaft boots	<input checked="" type="checkbox"/>	<input type="checkbox"/>
	Inspect brake hoses and lines including VSA lines	<input checked="" type="checkbox"/>	<input type="checkbox"/>
	Inspect all fluid levels and condition of fluids	<input checked="" type="checkbox"/>	<input type="checkbox"/>
	Inspect exhaust system	<input checked="" type="checkbox"/>	<input type="checkbox"/>
	Inspect fuel lines and connections	<input checked="" type="checkbox"/>	<input type="checkbox"/>
Check expiration date for TRK (Temporary Repair Kit) bottle	<input checked="" type="checkbox"/>	<input type="checkbox"/>	
Test drive (noise, stability, dashboard operation)	<input checked="" type="checkbox"/>	<input type="checkbox"/>	
Check lights alignment	<input checked="" type="checkbox"/>	<input type="checkbox"/>	
Inspect vehicle corrosion	<input checked="" type="checkbox"/>	<input type="checkbox"/>	
2	Replace dust and pollen filter	<input type="checkbox"/>	<input checked="" type="checkbox"/>
	Inspect drive belt	<input type="checkbox"/>	<input checked="" type="checkbox"/>
3	Replace transmission fluid	<input type="checkbox"/>	<input checked="" type="checkbox"/>
4	Replace fuel filter	<input type="checkbox"/>	<input checked="" type="checkbox"/>
	Inspect idle speed	<input type="checkbox"/>	<input checked="" type="checkbox"/>
	Replace spark plugs	<input type="checkbox"/>	<input checked="" type="checkbox"/>
	Replace engine timing belt (where applicable)	<input type="checkbox"/>	<input checked="" type="checkbox"/>
5	Replace engine coolant	<input type="checkbox"/>	<input checked="" type="checkbox"/>
6	Replace rear differential fluid	<input type="checkbox"/>	<input checked="" type="checkbox"/>
7	Replace brake fluid	<input type="checkbox"/>	<input checked="" type="checkbox"/>
8	Replace air cleaner element	<input type="checkbox"/>	<input checked="" type="checkbox"/>
9	Inspect valve clearance (Petrol)	<input type="checkbox"/>	<input checked="" type="checkbox"/>

Code: AB

Date: 16/10/20

Miles: 11513

Service Manager Signature _____

Telephone:- 01749 344422 Fax:- 01749 343958

Dealer No. SHE009

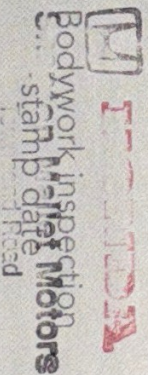

Symbol Maintenance Items

Maintenance Completed
Yes No

A	Replace engine oil and oil filter	<input checked="" type="checkbox"/>	<input type="checkbox"/>
B	Check front and rear brakes	<input checked="" type="checkbox"/>	<input type="checkbox"/>
	Check parking brake adjustment	<input checked="" type="checkbox"/>	<input type="checkbox"/>
	Check tyre condition pressure and wear	<input checked="" type="checkbox"/>	<input type="checkbox"/>
	Inspect tie-rod ends, steering gearbox and boots	<input checked="" type="checkbox"/>	<input type="checkbox"/>
	Inspect suspension components	<input checked="" type="checkbox"/>	<input type="checkbox"/>
	Inspect driveshaft boots	<input checked="" type="checkbox"/>	<input type="checkbox"/>
	Inspect brake hoses and lines including VSA lines	<input checked="" type="checkbox"/>	<input type="checkbox"/>
	Inspect all fluid levels and condition of fluids	<input checked="" type="checkbox"/>	<input type="checkbox"/>
	Inspect exhaust system	<input checked="" type="checkbox"/>	<input type="checkbox"/>
	Inspect fuel lines and connections	<input checked="" type="checkbox"/>	<input type="checkbox"/>
Check expiration date for TRK (Temporary Repair Kit) bottle	<input checked="" type="checkbox"/>	<input type="checkbox"/>	
Test drive (noise, stability, dashboard operation)	<input checked="" type="checkbox"/>	<input type="checkbox"/>	
Check lights alignment	<input checked="" type="checkbox"/>	<input type="checkbox"/>	
Inspect vehicle corrosion	<input checked="" type="checkbox"/>	<input type="checkbox"/>	
2	Replace dust and pollen filter	<input checked="" type="checkbox"/>	<input type="checkbox"/>
	Inspect drive belt	<input checked="" type="checkbox"/>	<input type="checkbox"/>
3	Replace transmission fluid	<input type="checkbox"/>	<input checked="" type="checkbox"/>
4	Replace fuel filter	<input type="checkbox"/>	<input checked="" type="checkbox"/>
	Inspect idle speed	<input type="checkbox"/>	<input checked="" type="checkbox"/>
	Replace spark plugs	<input type="checkbox"/>	<input checked="" type="checkbox"/>
	Replace engine timing belt (where applicable)	<input type="checkbox"/>	<input checked="" type="checkbox"/>
5	Replace engine coolant	<input type="checkbox"/>	<input checked="" type="checkbox"/>
6	Replace rear differential fluid	<input type="checkbox"/>	<input checked="" type="checkbox"/>
7	Replace brake fluid	<input type="checkbox"/>	<input checked="" type="checkbox"/>
8	Replace air cleaner element	<input type="checkbox"/>	<input checked="" type="checkbox"/>
9	Inspect valve clearance (Petrol)	<input type="checkbox"/>	<input checked="" type="checkbox"/>

Code: AB2

Date: 08/09/21

Miles: 24498

Service Manager Signature _____

Telephone:- 01749 344422 Fax:- 01749 343958

Dealer No. SHE009

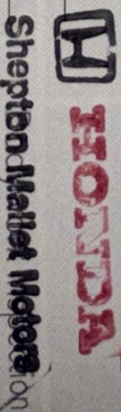

All to be completed and endorsed by the Dealer upon completion of each service.

Variable Service History Record

Symbol Maintenance Items

Maintenance Completed
Yes No

A	Replace engine oil and oil filter	<input checked="" type="checkbox"/>	<input type="checkbox"/>
B	Check front and rear brakes	<input checked="" type="checkbox"/>	<input type="checkbox"/>
	Check parking brake adjustment	<input checked="" type="checkbox"/>	<input type="checkbox"/>
	Check tyre condition pressure and wear	<input checked="" type="checkbox"/>	<input type="checkbox"/>
	Inspect tie-rod ends, steering gearbox and boots	<input checked="" type="checkbox"/>	<input type="checkbox"/>
	Inspect suspension components	<input checked="" type="checkbox"/>	<input type="checkbox"/>
	Inspect driveshaft boots	<input checked="" type="checkbox"/>	<input type="checkbox"/>
	Inspect brake hoses and lines including VSA lines	<input checked="" type="checkbox"/>	<input type="checkbox"/>
	Inspect all fluid levels and condition of fluids	<input checked="" type="checkbox"/>	<input type="checkbox"/>
	Inspect exhaust system	<input checked="" type="checkbox"/>	<input type="checkbox"/>
	Inspect fuel lines and connections	<input checked="" type="checkbox"/>	<input type="checkbox"/>
	Check expiration date for TRK (Temporary Repair Kit) bottle	<input checked="" type="checkbox"/>	<input type="checkbox"/>
	Test drive (noise, stability, dashboard operation)	<input checked="" type="checkbox"/>	<input type="checkbox"/>
	Check lights alignment	<input checked="" type="checkbox"/>	<input type="checkbox"/>
	Inspect vehicle corrosion	<input checked="" type="checkbox"/>	<input type="checkbox"/>
2	Replace dust and pollen filter	<input type="checkbox"/>	<input checked="" type="checkbox"/>
	Inspect drive belt	<input type="checkbox"/>	<input checked="" type="checkbox"/>
3	Replace transmission fluid	<input type="checkbox"/>	<input checked="" type="checkbox"/>
4	Replace fuel filter	<input type="checkbox"/>	<input checked="" type="checkbox"/>
	Inspect idle speed	<input type="checkbox"/>	<input checked="" type="checkbox"/>
	Replace spark plugs	<input type="checkbox"/>	<input checked="" type="checkbox"/>
	Replace engine timing belt (where applicable)	<input type="checkbox"/>	<input checked="" type="checkbox"/>
5	Replace engine coolant	<input type="checkbox"/>	<input checked="" type="checkbox"/>
6	Replace rear differential fluid	<input type="checkbox"/>	<input checked="" type="checkbox"/>
7	Replace brake fluid	<input type="checkbox"/>	<input checked="" type="checkbox"/>
8	Replace air cleaner element	<input checked="" type="checkbox"/>	<input type="checkbox"/>
9	Inspect valve clearance (Petrol)	<input type="checkbox"/>	<input checked="" type="checkbox"/>



Shimada Motor

Tosamirai

Shimada Motor

Telephone: 01749 344422 Fax: 01749 343658
Dealer No. SHE009

Service Manager Signature

Date: 25/07/22
Miles: 39123

Code: A38

Symbol Maintenance Items

Maintenance Completed
Yes No

A	Replace engine oil and oil filter	<input type="checkbox"/>	<input checked="" type="checkbox"/>
B	Check front and rear brakes	<input type="checkbox"/>	<input checked="" type="checkbox"/>
	Check parking brake adjustment	<input type="checkbox"/>	<input checked="" type="checkbox"/>
	Check tyre condition pressure and wear	<input type="checkbox"/>	<input checked="" type="checkbox"/>
	Inspect tie-rod ends, steering gearbox and boots	<input type="checkbox"/>	<input checked="" type="checkbox"/>
	Inspect suspension components	<input type="checkbox"/>	<input checked="" type="checkbox"/>
	Inspect driveshaft boots	<input type="checkbox"/>	<input checked="" type="checkbox"/>
	Inspect brake hoses and lines including VSA lines	<input type="checkbox"/>	<input checked="" type="checkbox"/>
	Inspect all fluid levels and condition of fluids	<input type="checkbox"/>	<input checked="" type="checkbox"/>
	Inspect exhaust system	<input type="checkbox"/>	<input checked="" type="checkbox"/>
	Inspect fuel lines and connections	<input type="checkbox"/>	<input checked="" type="checkbox"/>
	Check expiration date for TRK (Temporary Repair Kit) bottle	<input type="checkbox"/>	<input checked="" type="checkbox"/>
	Test drive (noise, stability, dashboard operation)	<input type="checkbox"/>	<input checked="" type="checkbox"/>
	Check lights alignment	<input type="checkbox"/>	<input checked="" type="checkbox"/>
	Inspect vehicle corrosion	<input type="checkbox"/>	<input checked="" type="checkbox"/>
2	Replace dust and pollen filter	<input checked="" type="checkbox"/>	<input type="checkbox"/>
	Inspect drive belt	<input type="checkbox"/>	<input checked="" type="checkbox"/>
3	Replace transmission fluid	<input checked="" type="checkbox"/>	<input type="checkbox"/>
4	Replace fuel filter	<input type="checkbox"/>	<input checked="" type="checkbox"/>
	Inspect idle speed	<input type="checkbox"/>	<input checked="" type="checkbox"/>
	Replace spark plugs	<input type="checkbox"/>	<input checked="" type="checkbox"/>
	Replace engine timing belt (where applicable)	<input type="checkbox"/>	<input checked="" type="checkbox"/>
5	Replace engine coolant	<input type="checkbox"/>	<input checked="" type="checkbox"/>
6	Replace rear differential fluid	<input type="checkbox"/>	<input checked="" type="checkbox"/>
7	Replace brake fluid	<input checked="" type="checkbox"/>	<input type="checkbox"/>
8	Replace air cleaner element	<input type="checkbox"/>	<input checked="" type="checkbox"/>
9	Inspect valve clearance (Petrol)	<input type="checkbox"/>	<input checked="" type="checkbox"/>



Body

Shimada Motor

Tosamirai

Telephone: 01749 344422 Fax: 01749 343658
Dealer No. SHE009

Service Manager Signature

Date: 15/03/23
Miles: 48544

Code: 237

Variable Service History Record

Symbol Maintenance Items

Maintenance Completed
Yes No

A	Replace engine oil and oil filter	<input checked="" type="checkbox"/>	<input type="checkbox"/>
B	Check front and rear brakes	<input checked="" type="checkbox"/>	<input type="checkbox"/>
	Check parking brake adjustment	<input checked="" type="checkbox"/>	<input type="checkbox"/>
	Check tyre condition pressure and wear	<input checked="" type="checkbox"/>	<input type="checkbox"/>
	Inspect tie-rod ends, steering gearbox and boots	<input checked="" type="checkbox"/>	<input type="checkbox"/>
	Inspect suspension components	<input checked="" type="checkbox"/>	<input type="checkbox"/>
	Inspect driveshaft boots	<input checked="" type="checkbox"/>	<input type="checkbox"/>
	Inspect brake hoses and lines including VSA lines	<input checked="" type="checkbox"/>	<input type="checkbox"/>
	Inspect all fluid levels and condition of fluids	<input checked="" type="checkbox"/>	<input type="checkbox"/>
	Inspect exhaust system	<input checked="" type="checkbox"/>	<input type="checkbox"/>
	Inspect fuel lines and connections	<input checked="" type="checkbox"/>	<input type="checkbox"/>
Check expiration date for TRK (Temporary Repair Kit) bottle	<input checked="" type="checkbox"/>	<input type="checkbox"/>	
Test drive (noise, stability, dashboard operation)	<input checked="" type="checkbox"/>	<input type="checkbox"/>	
Check lights alignment	<input checked="" type="checkbox"/>	<input type="checkbox"/>	
Inspect vehicle corrosion	<input checked="" type="checkbox"/>	<input type="checkbox"/>	
2	Replace dust and pollen filter	<input type="checkbox"/>	<input checked="" type="checkbox"/>
	Inspect drive belt	<input type="checkbox"/>	<input checked="" type="checkbox"/>
3	Replace transmission fluid	<input type="checkbox"/>	<input checked="" type="checkbox"/>
4	Replace fuel filter	<input type="checkbox"/>	<input checked="" type="checkbox"/>
	Inspect idle speed	<input type="checkbox"/>	<input checked="" type="checkbox"/>
	Replace spark plugs	<input type="checkbox"/>	<input checked="" type="checkbox"/>
	Replace engine timing belt (where applicable)	<input type="checkbox"/>	<input checked="" type="checkbox"/>
5	Replace engine coolant	<input type="checkbox"/>	<input checked="" type="checkbox"/>
6	Replace rear differential fluid	<input type="checkbox"/>	<input checked="" type="checkbox"/>
7	Replace brake fluid	<input type="checkbox"/>	<input checked="" type="checkbox"/>
8	Replace air cleaner element	<input type="checkbox"/>	<input checked="" type="checkbox"/>
9	Inspect valve clearance (Petrol)	<input type="checkbox"/>	<input checked="" type="checkbox"/>

Code: AB

Date: 23/05/23

Miles: 5140

Service Manager Signature _____

H HONDA
Shepton Mallet Motors
Bodywork Inspection
Bodrysend Road
Shepton Mallet BA4 5SB
Telephone: 01749 344422
Dealer No. SHE009

Symbol Maintenance Items

Maintenance Completed
Yes No

A	Replace engine oil and oil filter	<input type="checkbox"/>	<input type="checkbox"/>
B	Check front and rear brakes	<input type="checkbox"/>	<input type="checkbox"/>
	Check parking brake adjustment	<input type="checkbox"/>	<input type="checkbox"/>
	Check tyre condition pressure and wear	<input type="checkbox"/>	<input type="checkbox"/>
	Inspect tie-rod ends, steering gearbox and boots	<input type="checkbox"/>	<input type="checkbox"/>
	Inspect suspension components	<input type="checkbox"/>	<input type="checkbox"/>
	Inspect driveshaft boots	<input type="checkbox"/>	<input type="checkbox"/>
	Inspect brake hoses and lines including VSA lines	<input type="checkbox"/>	<input type="checkbox"/>
	Inspect all fluid levels and condition of fluids	<input type="checkbox"/>	<input type="checkbox"/>
	Inspect exhaust system	<input type="checkbox"/>	<input type="checkbox"/>
	Inspect fuel lines and connections	<input type="checkbox"/>	<input type="checkbox"/>
Check expiration date for TRK (Temporary Repair Kit) bottle	<input type="checkbox"/>	<input type="checkbox"/>	
Test drive (noise, stability, dashboard operation)	<input type="checkbox"/>	<input type="checkbox"/>	
Check lights alignment	<input type="checkbox"/>	<input type="checkbox"/>	
Inspect vehicle corrosion	<input type="checkbox"/>	<input type="checkbox"/>	
2	Replace dust and pollen filter	<input type="checkbox"/>	<input type="checkbox"/>
	Inspect drive belt	<input type="checkbox"/>	<input type="checkbox"/>
3	Replace transmission fluid	<input type="checkbox"/>	<input type="checkbox"/>
4	Replace fuel filter	<input type="checkbox"/>	<input type="checkbox"/>
	Inspect idle speed	<input type="checkbox"/>	<input type="checkbox"/>
	Replace spark plugs	<input type="checkbox"/>	<input type="checkbox"/>
	Replace engine timing belt (where applicable)	<input type="checkbox"/>	<input type="checkbox"/>
5	Replace engine coolant	<input type="checkbox"/>	<input type="checkbox"/>
6	Replace rear differential fluid	<input type="checkbox"/>	<input type="checkbox"/>
7	Replace brake fluid	<input type="checkbox"/>	<input type="checkbox"/>
8	Replace air cleaner element	<input type="checkbox"/>	<input type="checkbox"/>
9	Inspect valve clearance (Petrol)	<input type="checkbox"/>	<input type="checkbox"/>

Code: A.B.

Date: 07/03/24

Miles: 63,239

Service Manager Signature _____

H HONDA
Shepton Mallet Motors
Bodywork Inspection
Bodrysend Road
Shepton Mallet BA4 5SB
Telephone: 01749 344422
Dealer No. SHE009

All to be completed and endorsed by the Dealer upon completion of each service.

Variable Service History Record 27 28

Symbol Maintenance Items

Maintenance Completed
Yes No

A	Replace engine oil and oil filter	<input type="checkbox"/>	<input checked="" type="checkbox"/>
B	Check front and rear brakes	<input type="checkbox"/>	<input checked="" type="checkbox"/>
	Check parking brake adjustment	<input type="checkbox"/>	<input checked="" type="checkbox"/>
	Check tyre condition pressure and wear	<input type="checkbox"/>	<input checked="" type="checkbox"/>
	Inspect tie-rod ends, steering gearbox and boots	<input type="checkbox"/>	<input checked="" type="checkbox"/>
	Inspect suspension components	<input type="checkbox"/>	<input checked="" type="checkbox"/>
	Inspect driveshaft boots	<input type="checkbox"/>	<input checked="" type="checkbox"/>
	Inspect brake hoses and lines including VSA lines	<input type="checkbox"/>	<input checked="" type="checkbox"/>
	Inspect all fluid levels and condition of fluids	<input type="checkbox"/>	<input checked="" type="checkbox"/>
	Inspect exhaust system	<input type="checkbox"/>	<input checked="" type="checkbox"/>
	Inspect fuel lines and connections	<input type="checkbox"/>	<input checked="" type="checkbox"/>
Check expiration date for TRK (Temporary Repair Kit) bottle	<input type="checkbox"/>	<input checked="" type="checkbox"/>	
Test drive (noise, stability, dashboard operation)	<input type="checkbox"/>	<input checked="" type="checkbox"/>	
Check lights alignment	<input type="checkbox"/>	<input checked="" type="checkbox"/>	
Inspect vehicle corrosion	<input type="checkbox"/>	<input checked="" type="checkbox"/>	
2	Replace dust and pollen filter	<input checked="" type="checkbox"/>	<input type="checkbox"/>
	Inspect drive belt	<input checked="" type="checkbox"/>	<input type="checkbox"/>
3	Replace transmission fluid	<input type="checkbox"/>	<input checked="" type="checkbox"/>
4	Replace fuel filter	<input type="checkbox"/>	<input checked="" type="checkbox"/>
	Inspect idle speed	<input type="checkbox"/>	<input checked="" type="checkbox"/>
	Replace spark plugs	<input type="checkbox"/>	<input checked="" type="checkbox"/>
	Replace engine timing belt (where applicable)	<input type="checkbox"/>	<input checked="" type="checkbox"/>
5	Replace engine coolant	<input type="checkbox"/>	<input checked="" type="checkbox"/>
6	Replace rear differential fluid	<input checked="" type="checkbox"/>	<input type="checkbox"/>
7	Replace brake fluid	<input type="checkbox"/>	<input checked="" type="checkbox"/>
8	Replace air cleaner element	<input type="checkbox"/>	<input checked="" type="checkbox"/>
9	Inspect valve clearance (Petrol)	<input checked="" type="checkbox"/>	<input type="checkbox"/>

Code: 269
 Date: 11/11/24
 Miles: 72707
 Service Manager Signature _____

HONDA
 Bodywork inspection
 Shepton Mallet Road
 Shepton Mallet BA4 5SB
 Telephone: 01749 344422
 Dealer No. SHE009

Symbol Maintenance Items

Maintenance Completed
Yes No

A	Replace engine oil and oil filter	<input type="checkbox"/>	<input type="checkbox"/>
B	Check front and rear brakes	<input type="checkbox"/>	<input type="checkbox"/>
	Check parking brake adjustment	<input type="checkbox"/>	<input type="checkbox"/>
	Check tyre condition pressure and wear	<input type="checkbox"/>	<input type="checkbox"/>
	Inspect tie-rod ends, steering gearbox and boots	<input type="checkbox"/>	<input type="checkbox"/>
	Inspect suspension components	<input type="checkbox"/>	<input type="checkbox"/>
	Inspect driveshaft boots	<input type="checkbox"/>	<input type="checkbox"/>
	Inspect brake hoses and lines including VSA lines	<input type="checkbox"/>	<input type="checkbox"/>
	Inspect all fluid levels and condition of fluids	<input type="checkbox"/>	<input type="checkbox"/>
	Inspect exhaust system	<input type="checkbox"/>	<input type="checkbox"/>
	Inspect fuel lines and connections	<input type="checkbox"/>	<input type="checkbox"/>
Check expiration date for TRK (Temporary Repair Kit) bottle	<input type="checkbox"/>	<input type="checkbox"/>	
Test drive (noise, stability, dashboard operation)	<input type="checkbox"/>	<input type="checkbox"/>	
Check lights alignment	<input type="checkbox"/>	<input type="checkbox"/>	
Inspect vehicle corrosion	<input type="checkbox"/>	<input type="checkbox"/>	
2	Replace dust and pollen filter	<input type="checkbox"/>	<input type="checkbox"/>
	Inspect drive belt	<input type="checkbox"/>	<input type="checkbox"/>
3	Replace transmission fluid	<input type="checkbox"/>	<input type="checkbox"/>
4	Replace fuel filter	<input type="checkbox"/>	<input type="checkbox"/>
	Inspect idle speed	<input type="checkbox"/>	<input type="checkbox"/>
	Replace spark plugs	<input type="checkbox"/>	<input type="checkbox"/>
	Replace engine timing belt (where applicable)	<input type="checkbox"/>	<input type="checkbox"/>
5	Replace engine coolant	<input type="checkbox"/>	<input type="checkbox"/>
6	Replace rear differential fluid	<input type="checkbox"/>	<input type="checkbox"/>
7	Replace brake fluid	<input type="checkbox"/>	<input type="checkbox"/>
8	Replace air cleaner element	<input type="checkbox"/>	<input type="checkbox"/>
9	Inspect valve clearance (Petrol)	<input type="checkbox"/>	<input type="checkbox"/>

Code: _____
 Date: _____
 Miles: _____
 Service Manager Signature _____

Bodywork inspection
stamp date

Shepton Mallet Honda

Townsend Road
Shepton Mallet
Somerset
BA4 5SB

Tel: 01749 344422

Web: www.sheptonmalletmotors.co.uk

Visual Health Check

Name	Mr Matthew Cardy	Registration	MV20NVT	Date	11 Nov 2024
Vehicle	Honda, CR-V	Mileage	72707	MOT Due	
Telephone		Job Number	10816740	Service Due	
Mobile	07769654194	Vehicle Identity	JHMRT6840LX205965	Timing Belt Due	

As part of this visual appraisal, these areas of your vehicle were inspected:

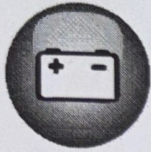

Electrical



Brakes

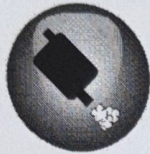

Exhaust

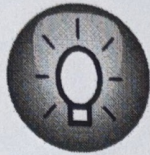

Lights



Mechanical



Steering



Suspension

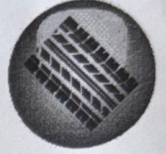

Tyres

No Items Requiring Immediate Attention

Vehicle inspected - no immediate attention required.

Tyre Report					Body Report		Healthcheck Approval	
	Outer	Middle	Inner	Wear				
NSF, Tyre	5mm	5mm	4mm		<input type="checkbox"/> Chip	<input type="checkbox"/> Scratch	Technician: Ken Hunt	
OSF, Tyre	5mm	5mm	4mm		<input type="checkbox"/> Corrosion	<input type="checkbox"/> Crack		
OSR, Tyre	6mm	6mm	6mm		<input type="checkbox"/> Dent		Service Contact: Jonathan Hill	
NSR, Tyre	6mm	6mm	6mm					
Spare							Customer:	

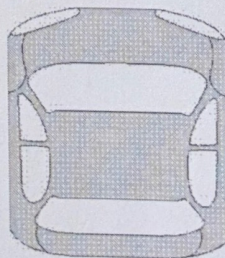

The details above have been brought to my attention.